Wir sind Könige unterwegs

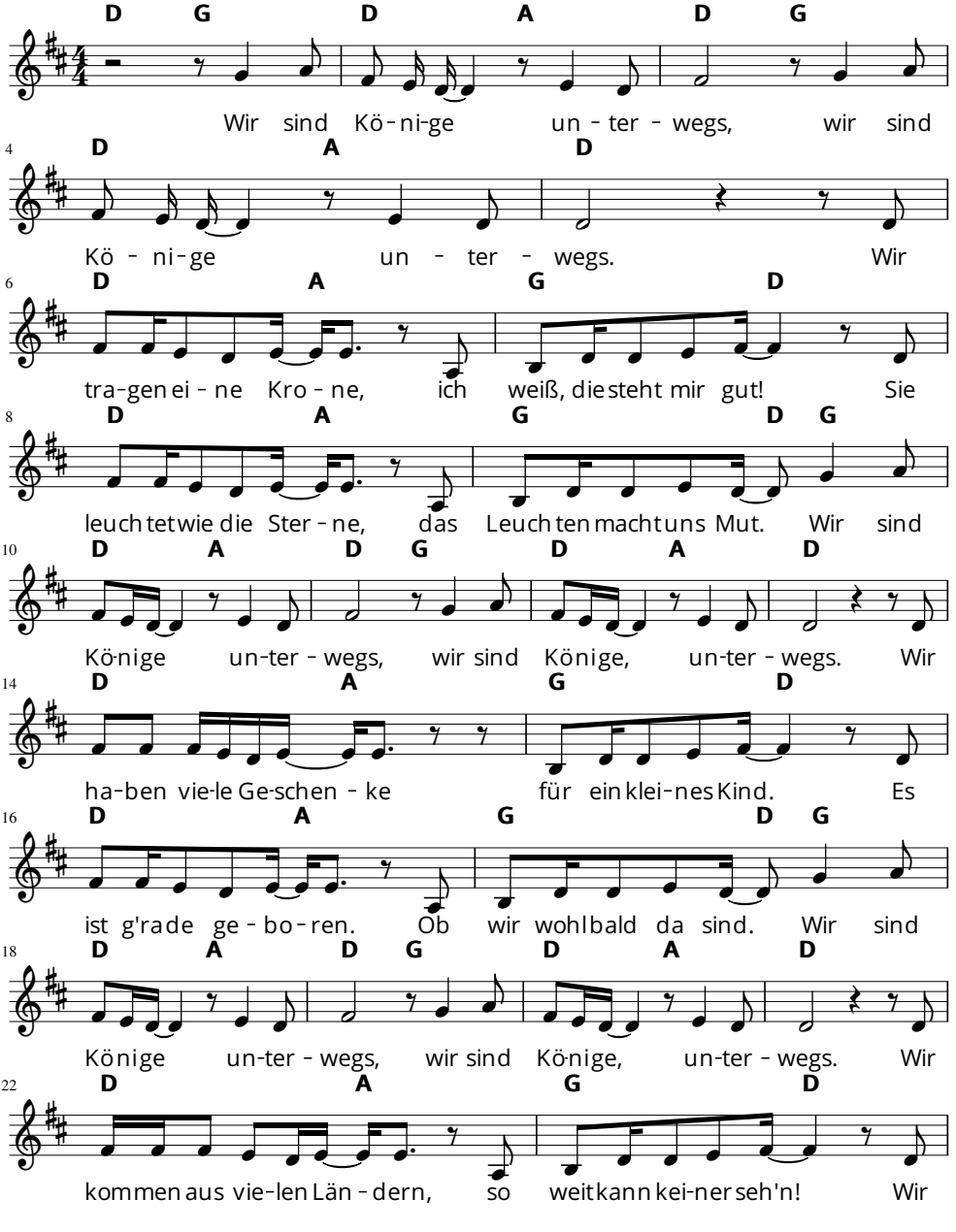

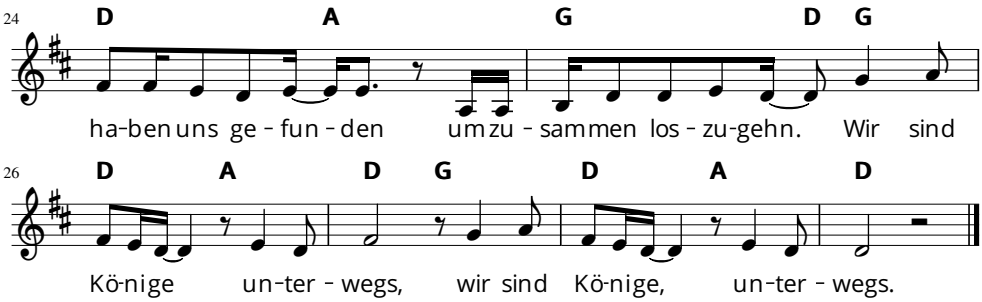

Text und Melodie: Stefan Nadolny