Wer weiß was einst mit uns geschieht

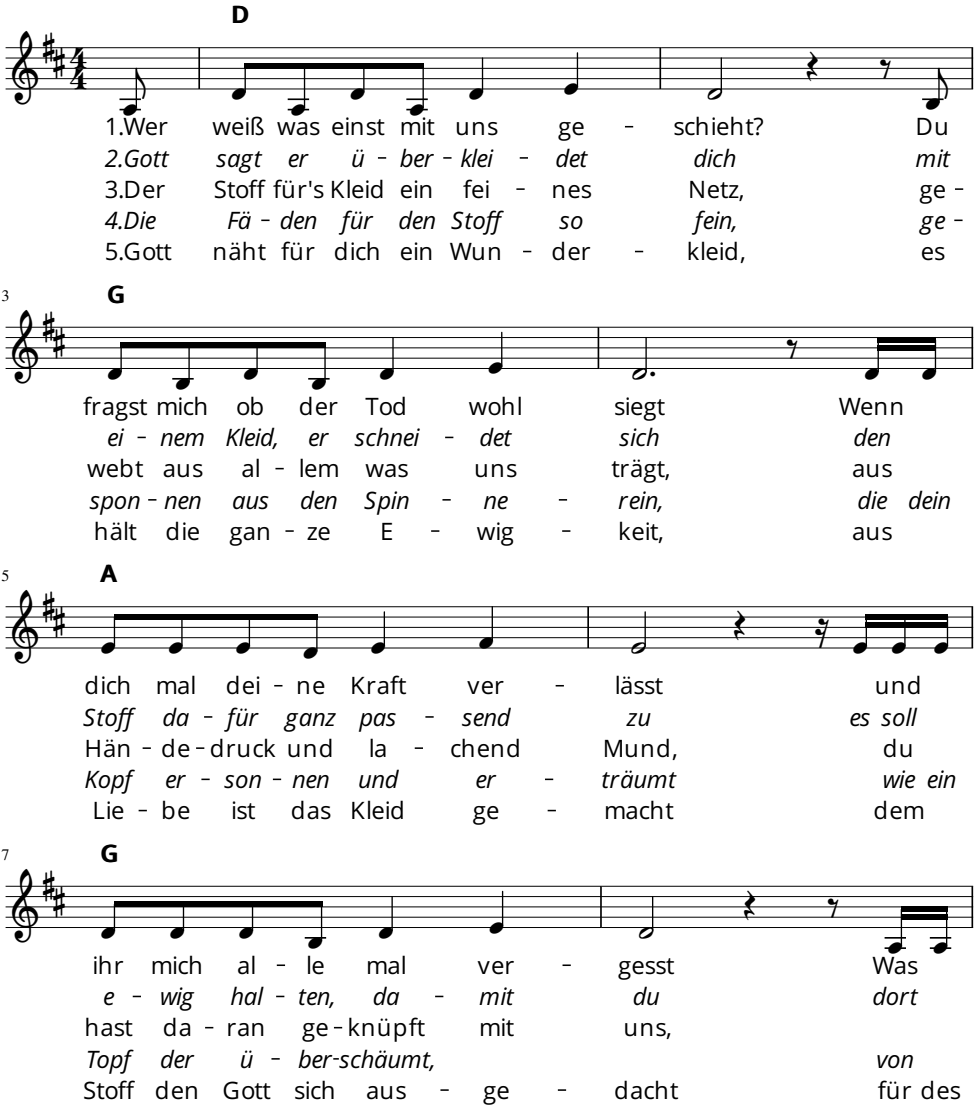

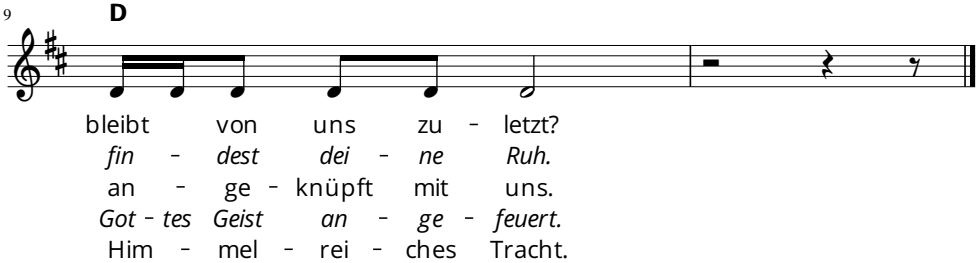

Text und Melodie: Stefan Nadolny