Ich singe für dich mein Gott

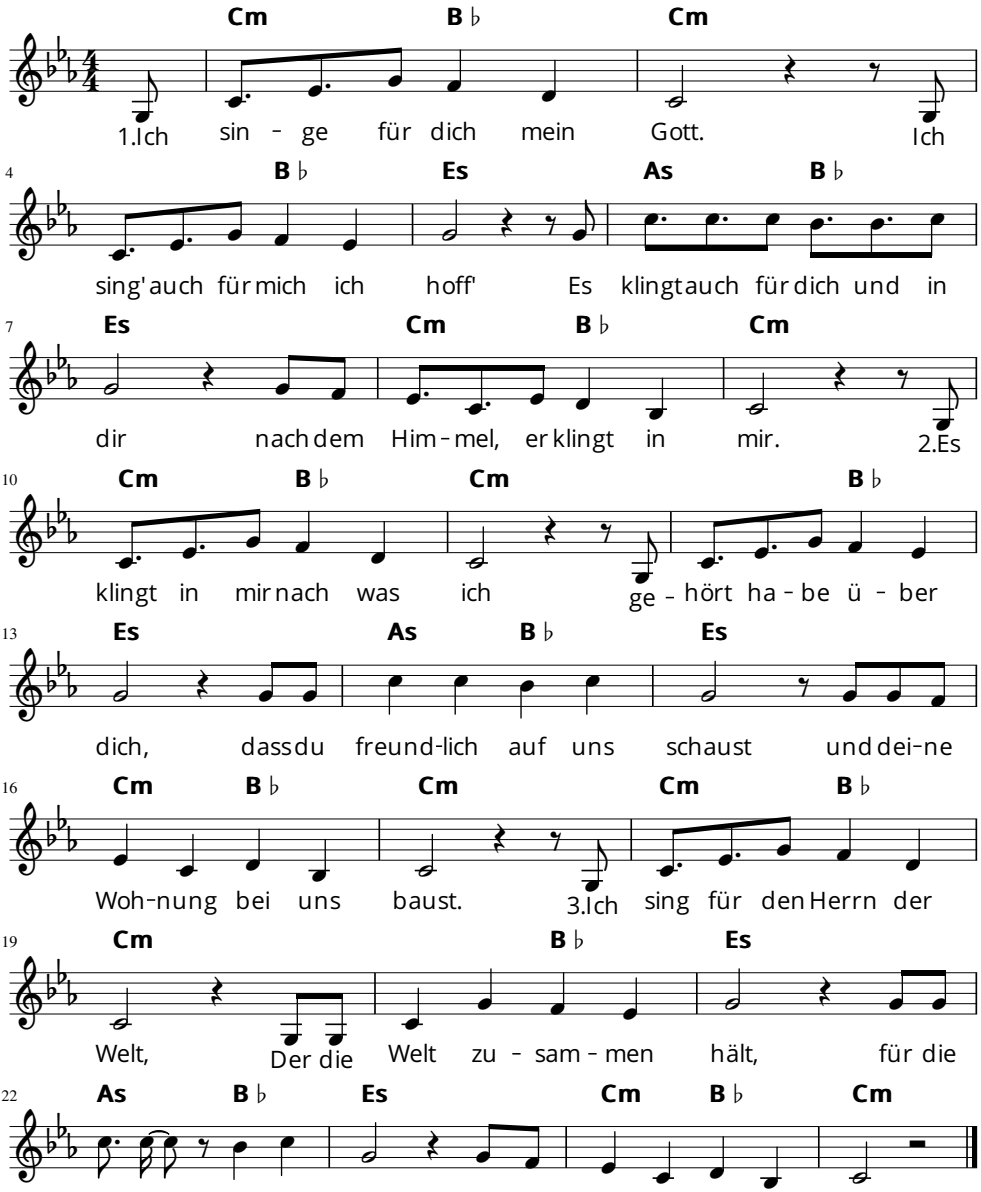

Text und Melodie: Stefan Nadolny